



## Mechanical Installation Manual J-Deck Models

## Steel Canopy : S-Plus V2 Version 1.0

### Part In Main Carton

P1: Steel Canopy S-Plus V2

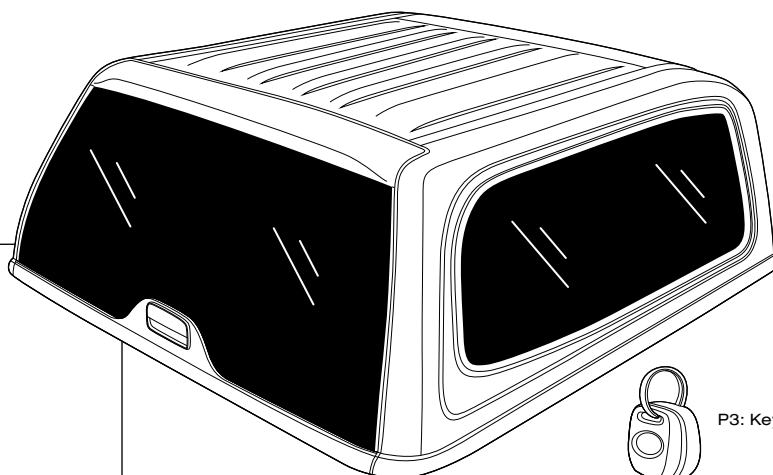

P3: Key

### Kit Box

Part List Paper

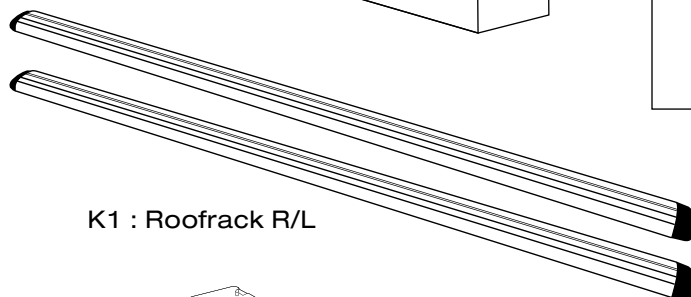
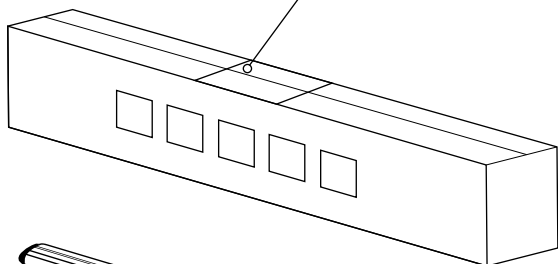

K1 : Roofrack R/L

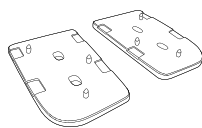

x2

K2 : Rubber R/L

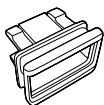

K3 : Switch Case

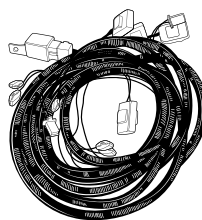

K4 : Wiring No.38



K7 : T Paint

### Require Tools



T1 : 13 mm. Wrench

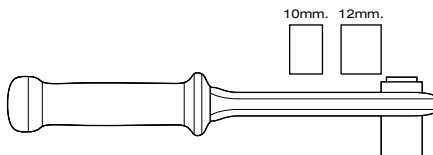

T3 : 10,12mm. Torque Wrench

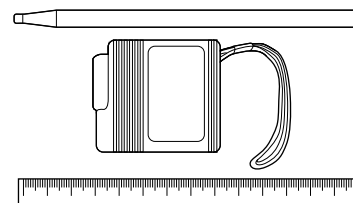

T4 : Measuring Tape/Ruler/Pencil



T2 : 10 mm. Wrench

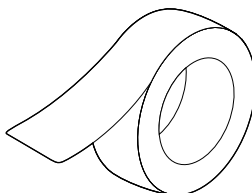

T5 : Tape



T6 : Electric Tape

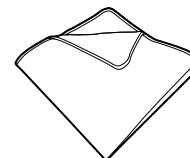

T7 : Fabric



## Mechanical Installation Manual J-Deck Models

## Steel Canopy : S-Plus V2 Version 1.0

### Part List

#### Bracket

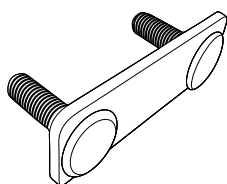

A : 4 pieces

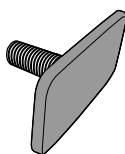

B : 4 pieces

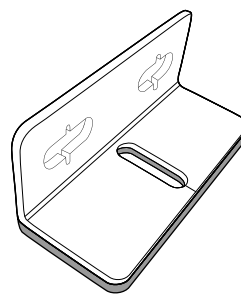

C : 4 pieces

No. 12 mm.



D : 12 pieces



E : 12 pieces

No. 8 mm.

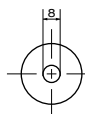

F : 12 pieces

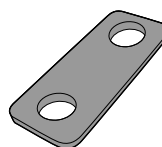

G : 8 pieces



Rubber (EPDM)

### Require Tools

T1 : 10 mm. Impact Drill

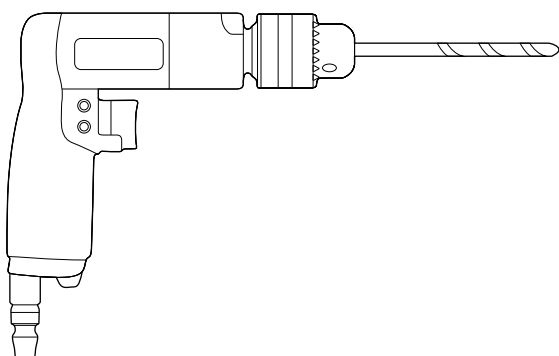

T2 : 12 mm. Torque

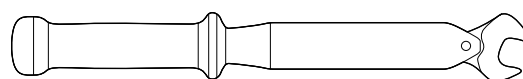

T3 : No.5 Hex Screwdriver

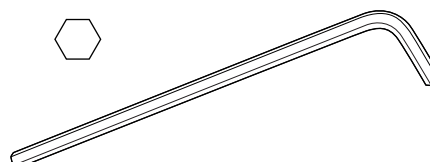



1

## The Procedure of checking the Sammitr canopy box before installation.

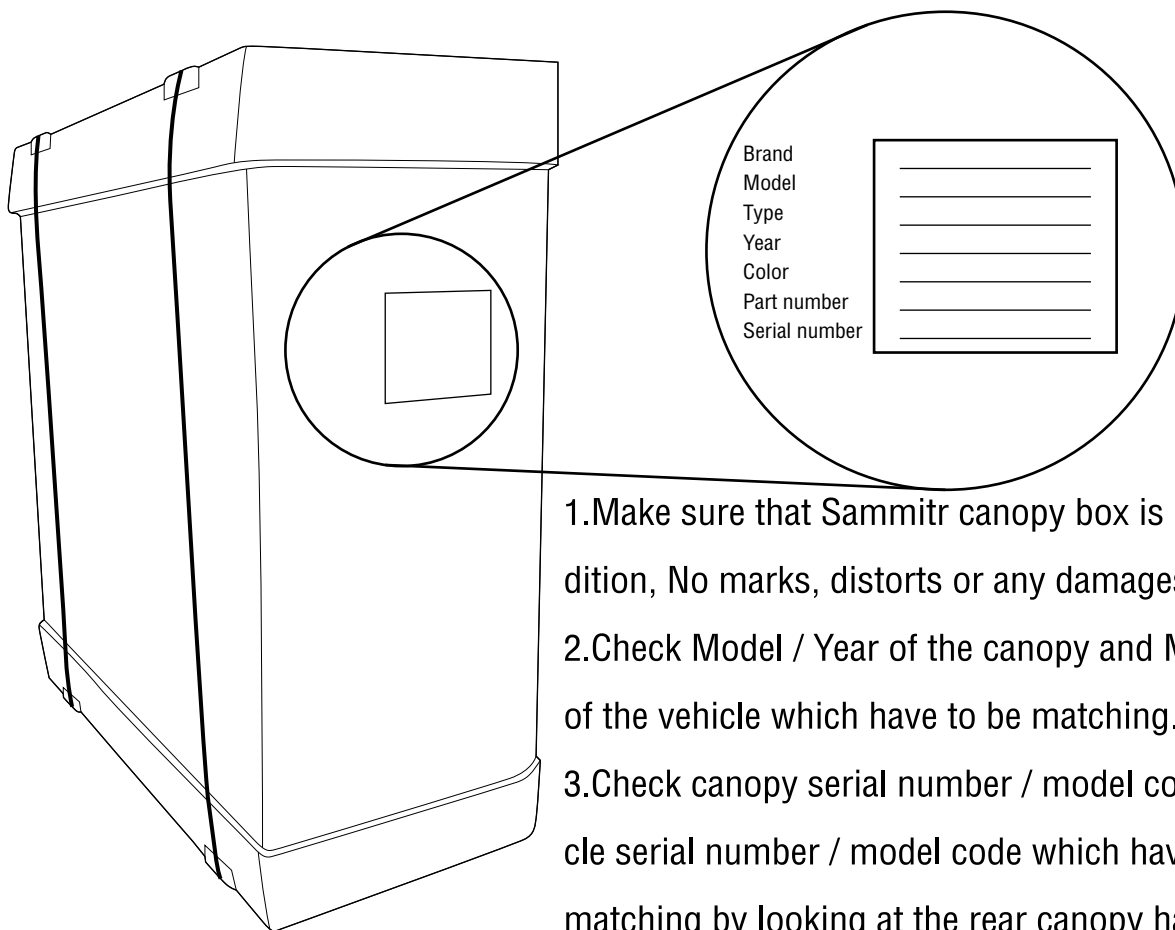

4. Check all the accessories received inside the box with the Packing List.

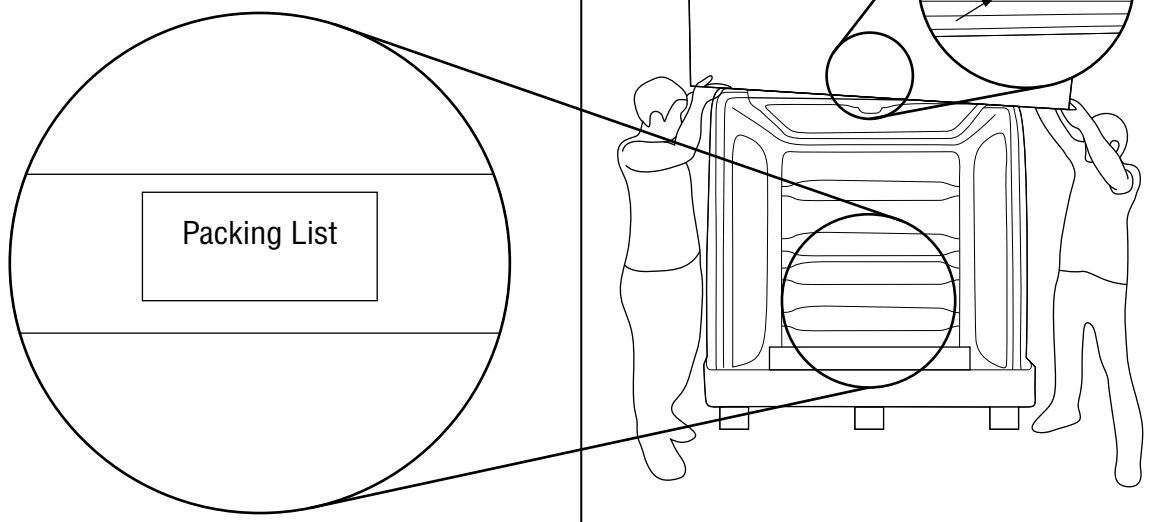



2

## The preparation process of Sammitr Canopy S-Plus V2 model before installation with the vehicle.

1

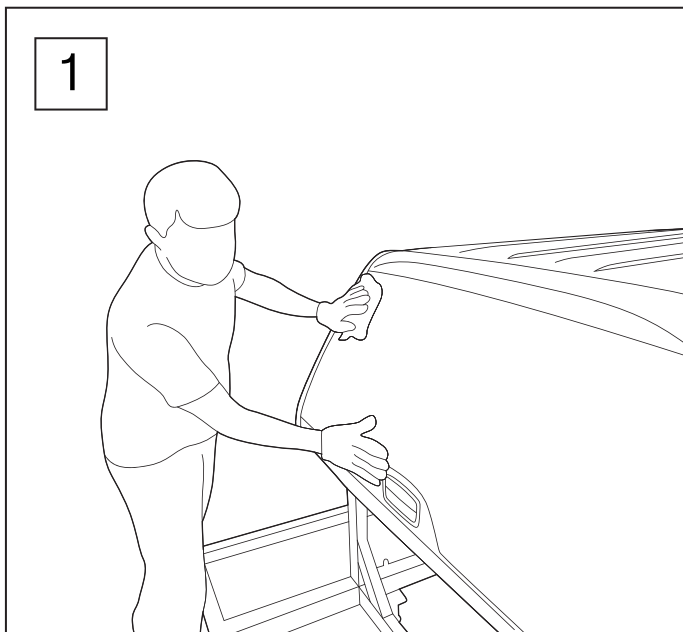

1. Canopy have to be in good condition, no damage, dent, cracks, smooth surface including no window damages or cracks.
2. Locking system is working for both keys.
3. Canopy sides are not damage, dent or cracks.
4. Canopy front window panel is working (open/close), no cracks or damages occurrences.
5. Check the Rear Door by open and close.

2

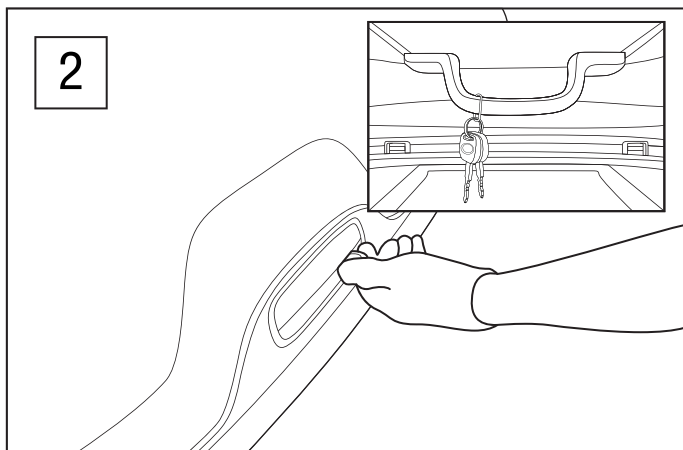

4

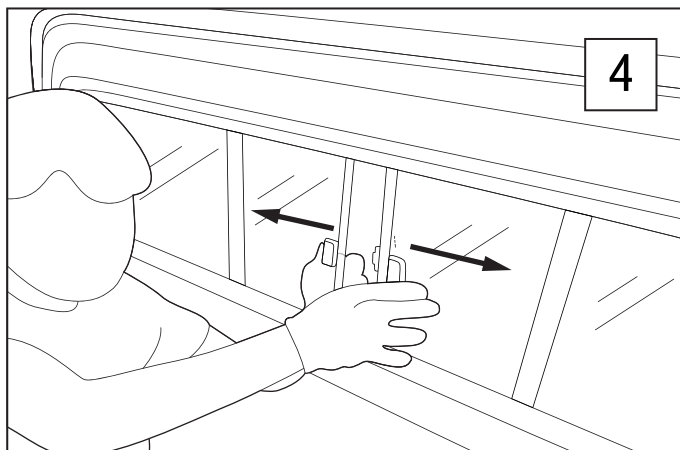

3

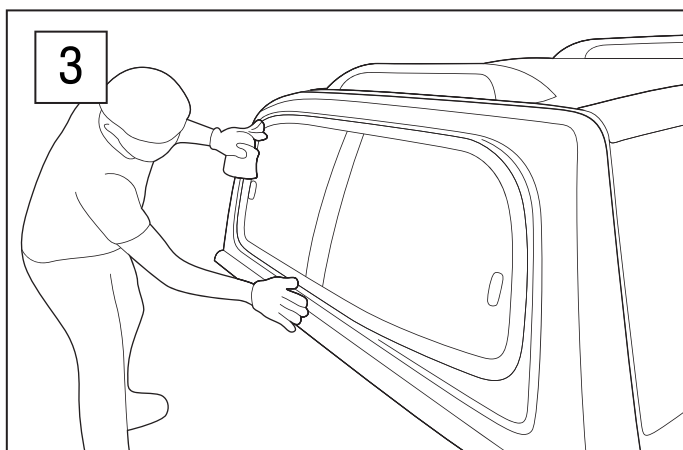

5

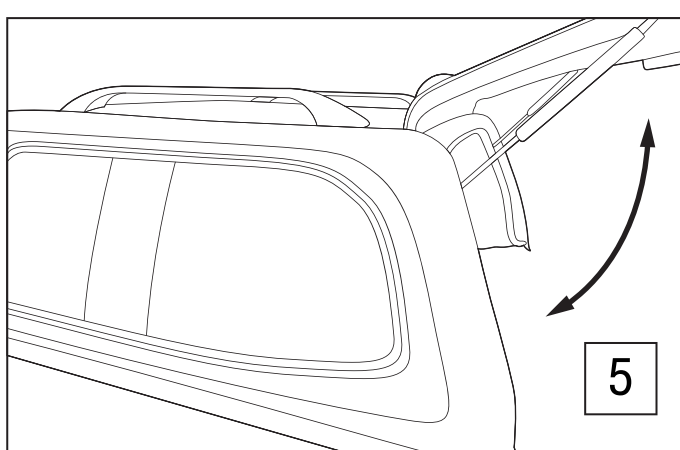





3

The process of Roof rack installation manual of the S-Plus V2 canopy before installs on the vehicle.

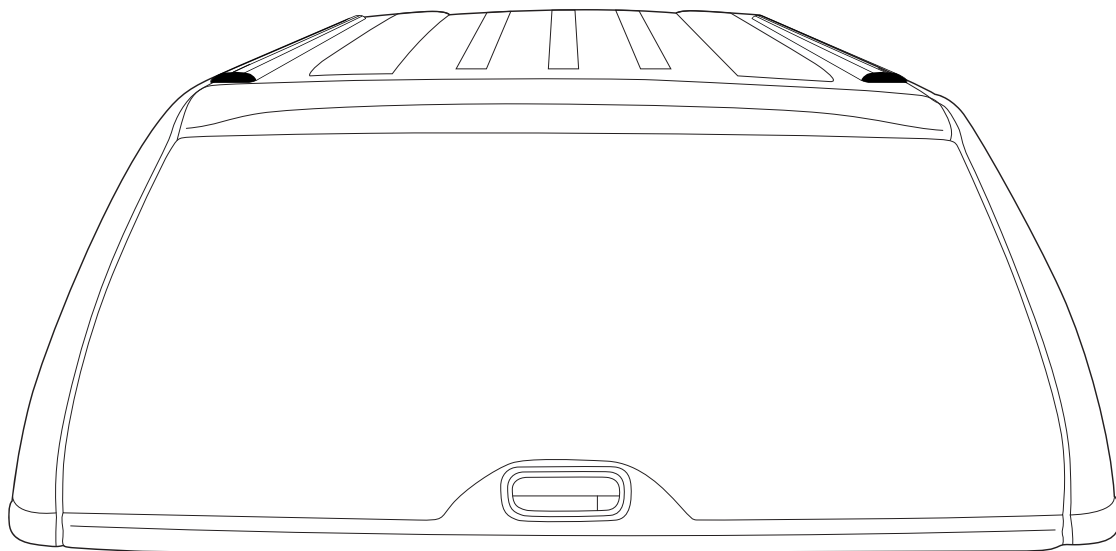

Roof rack Front Part – Rear Left

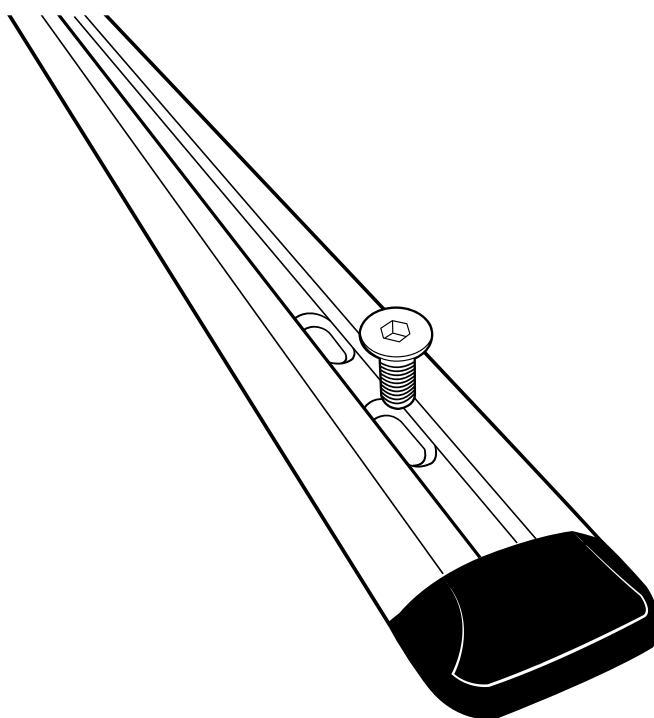
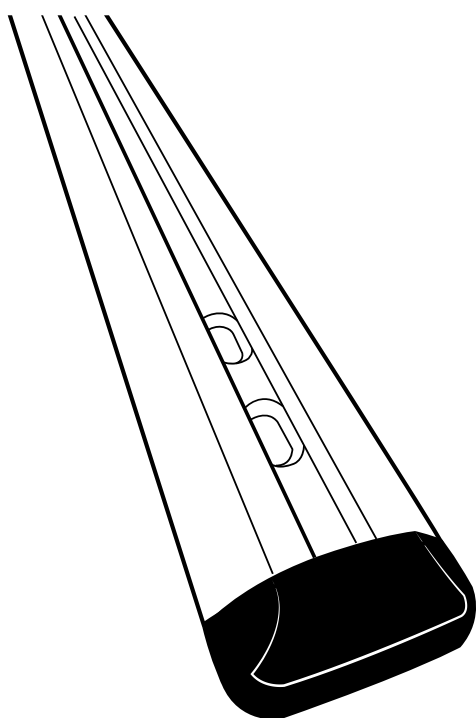

11

## The process of checking and preparing the Toyota Hilux REVO J-DECK vehicle before install the canopy.

1. Clean up the vehicle body including the top, all sides and Rear tub.
2. Cover the fabric to protect the scratches resistant.

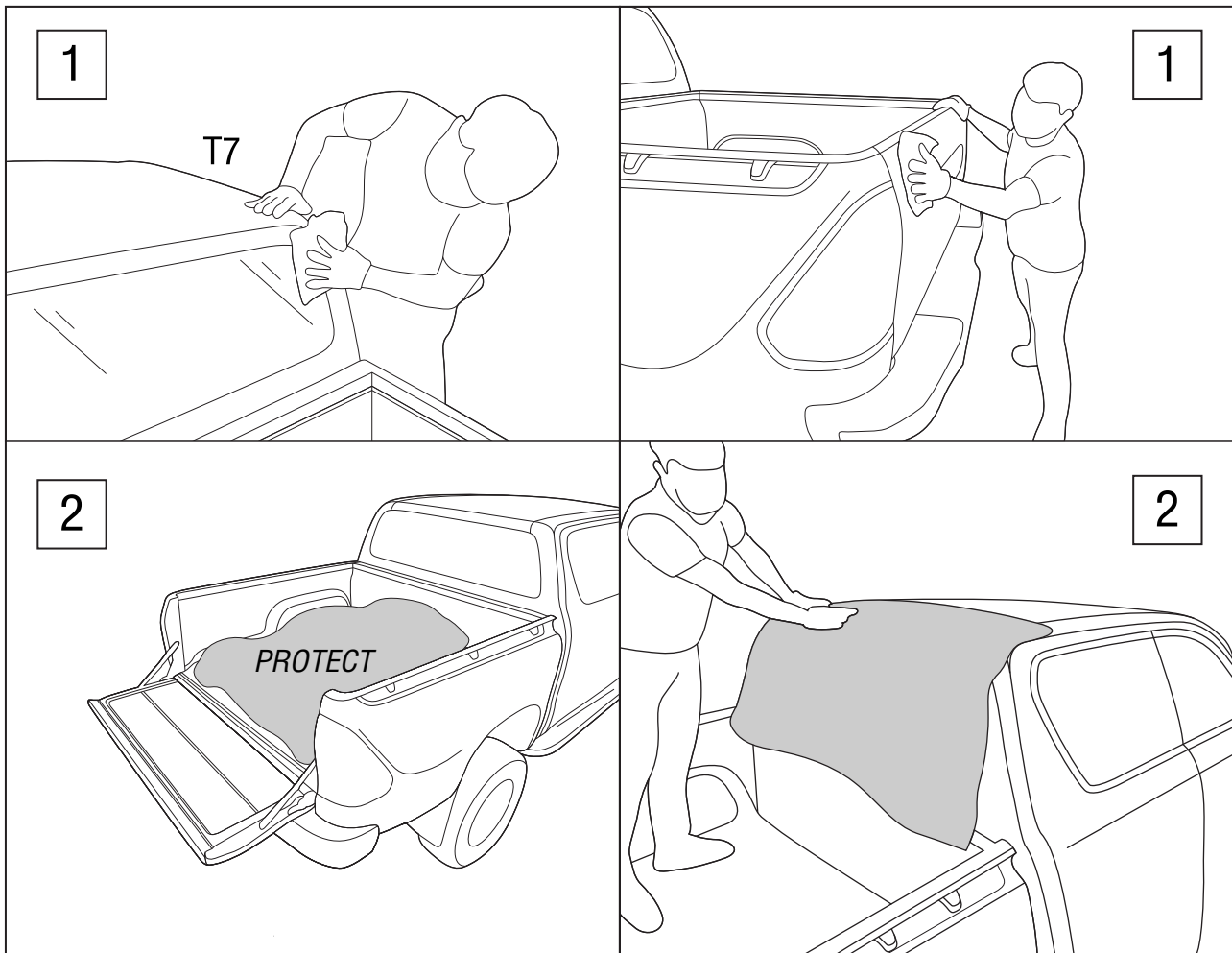



# SAMMITR

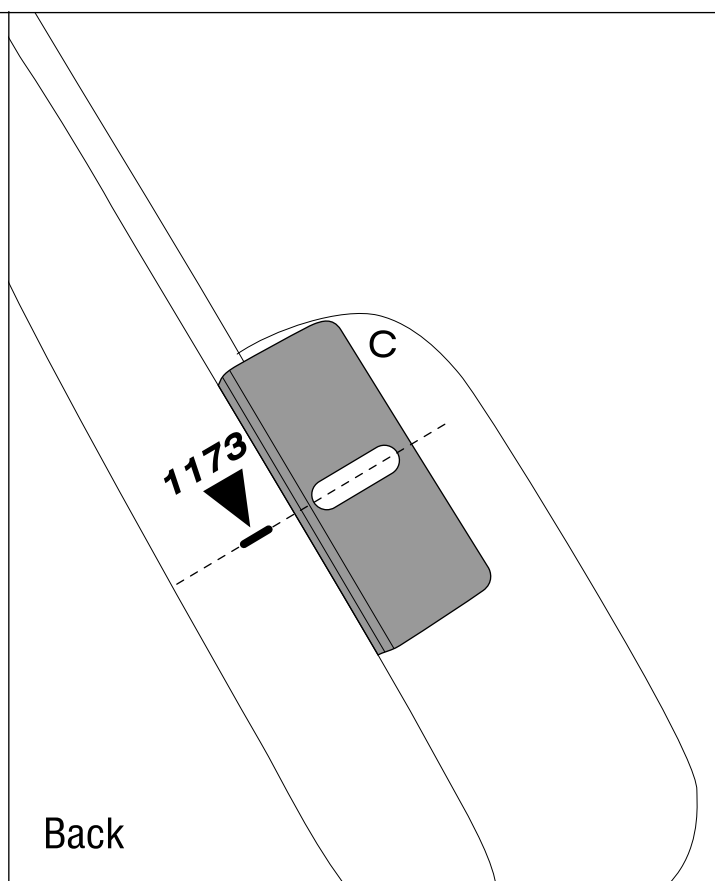
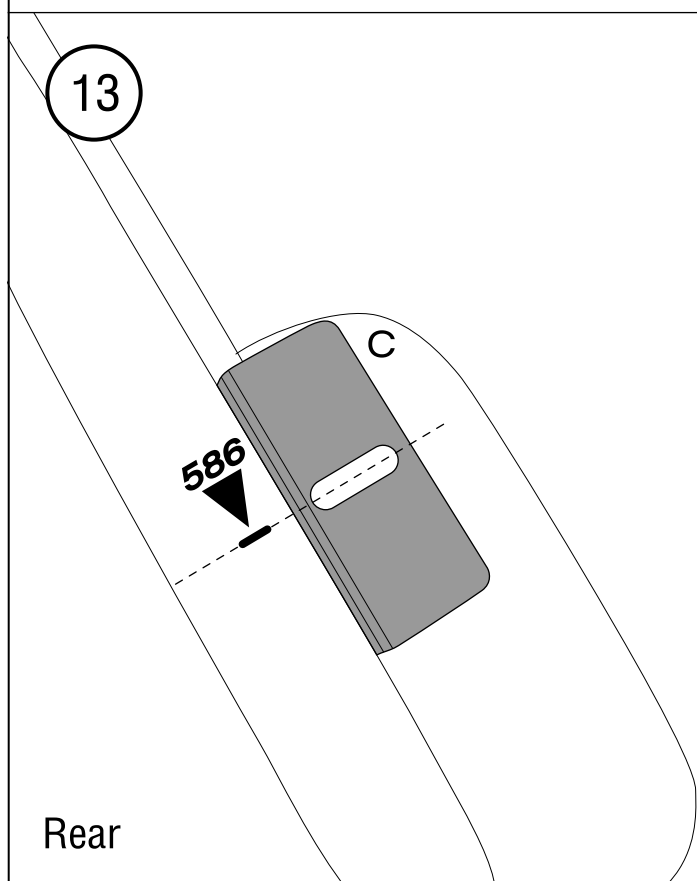
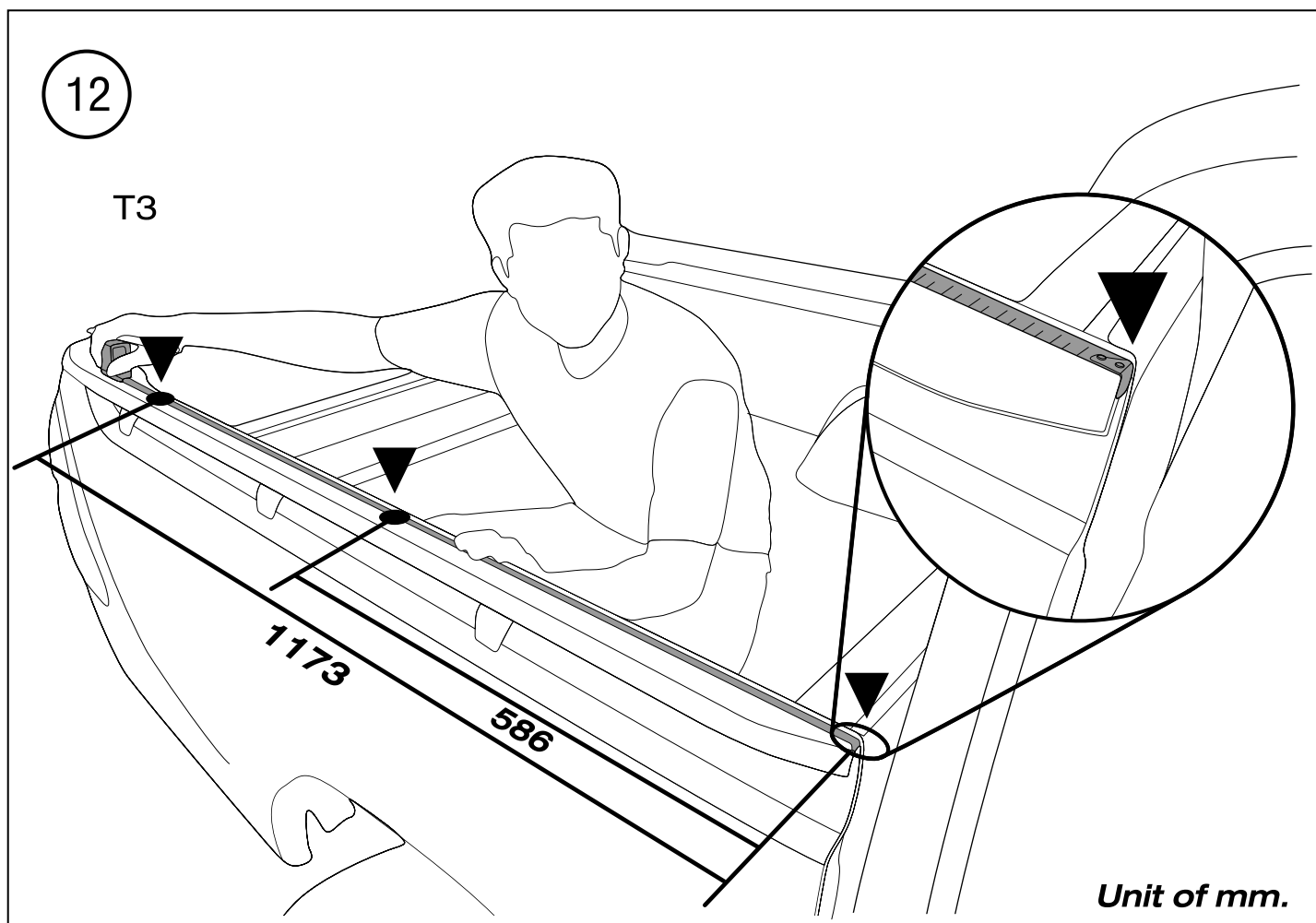

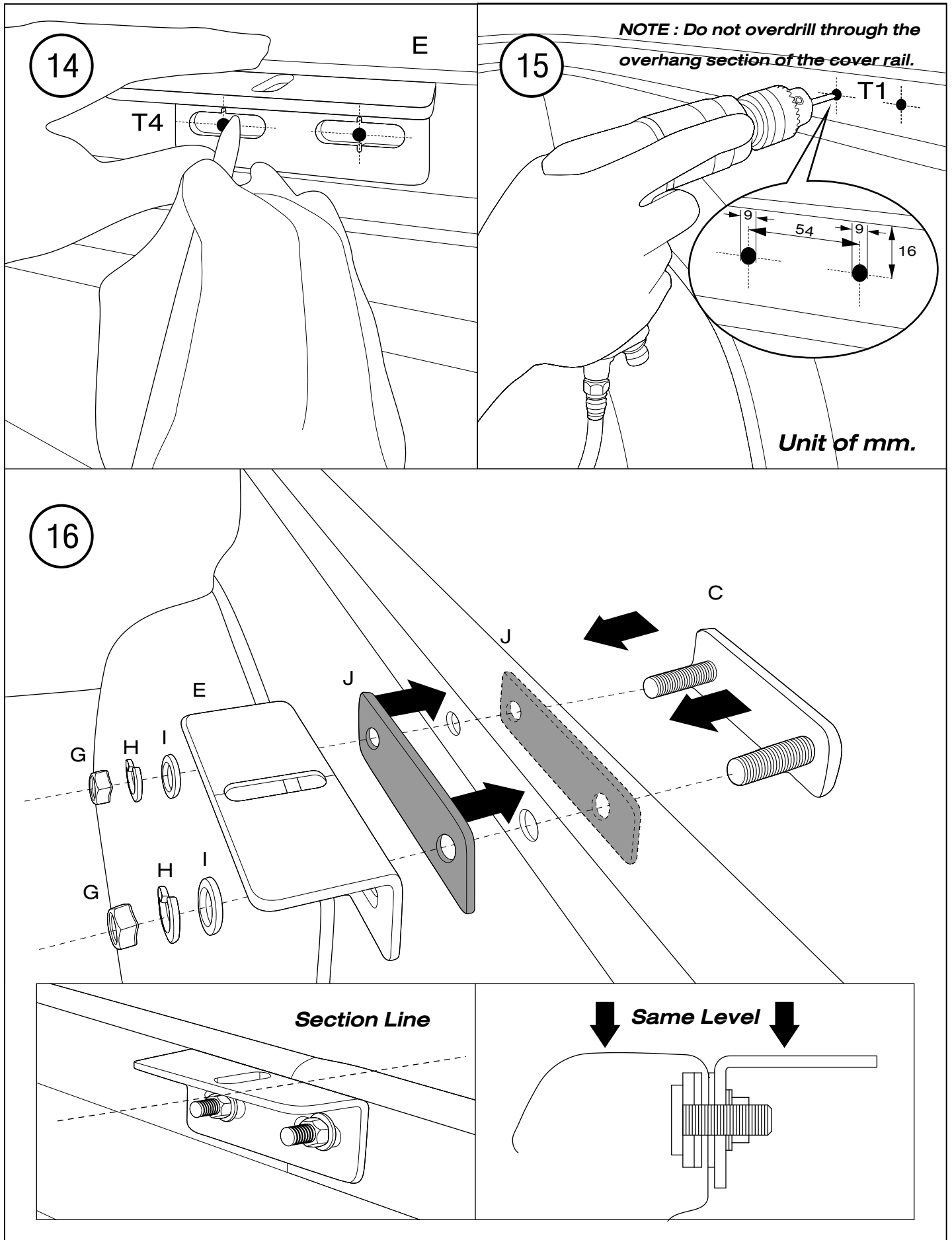



**17** *Installation Steel Canopy S-PlusV2 and Frame Weather Strip on cabin.*

**Steel Canopy S-Plus V2**

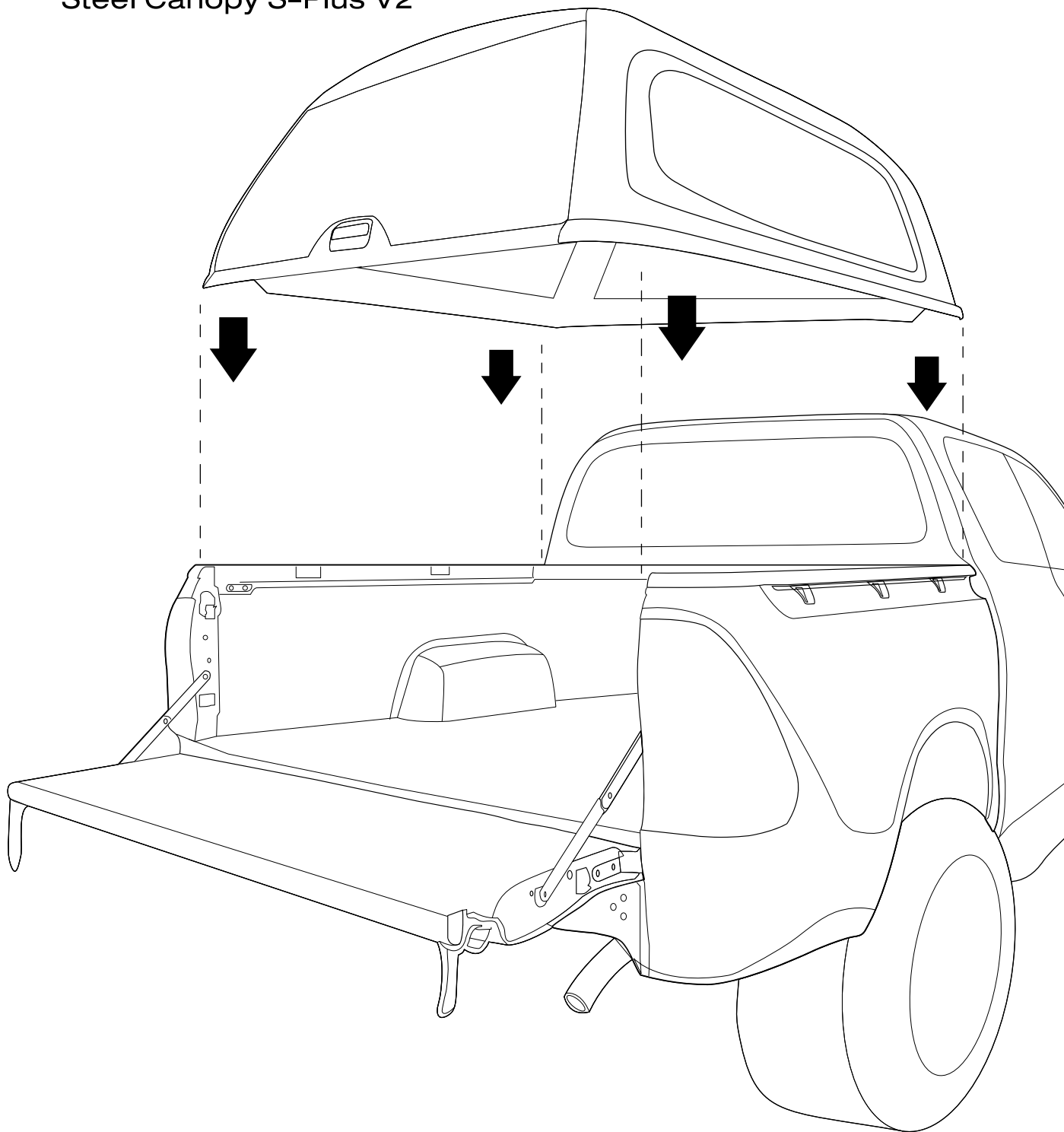

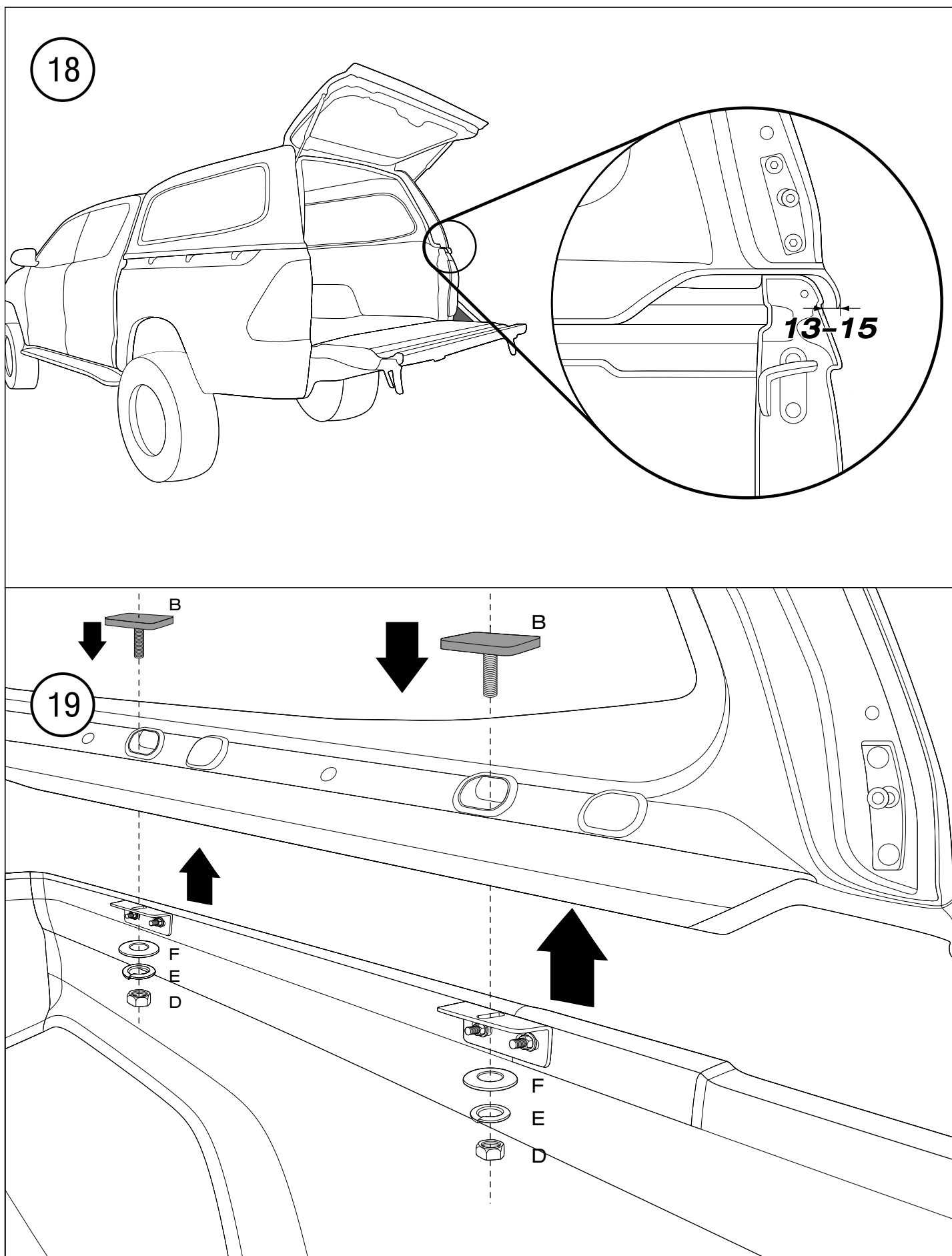



20

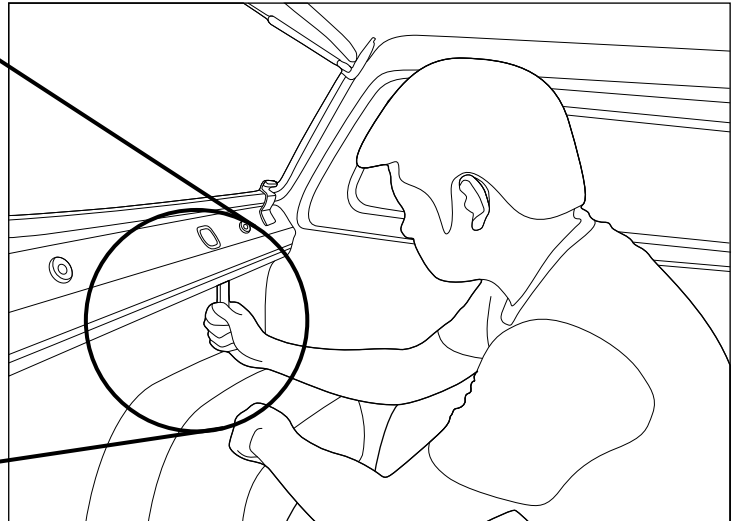
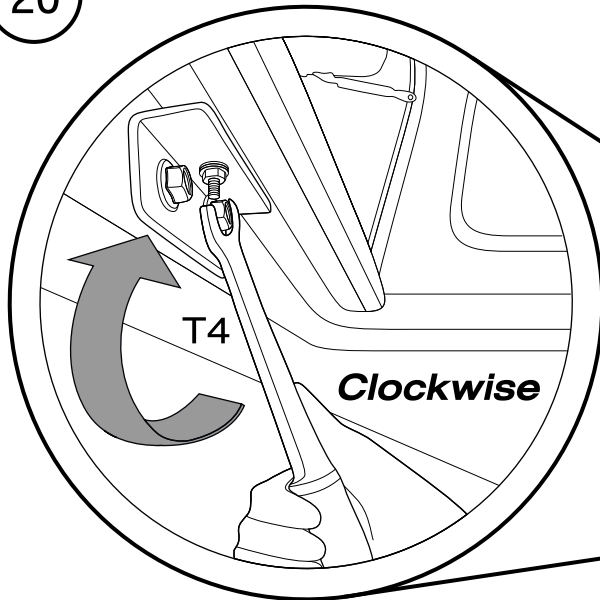

***Torque Wrench Tightening To 18-20 Nm***

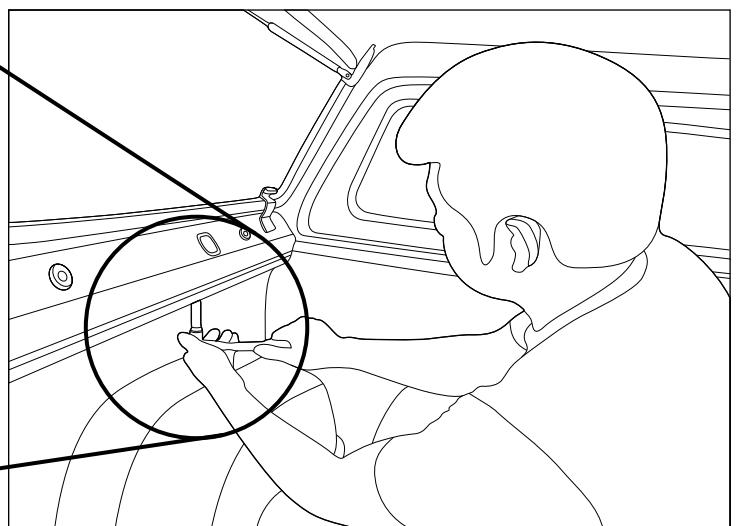
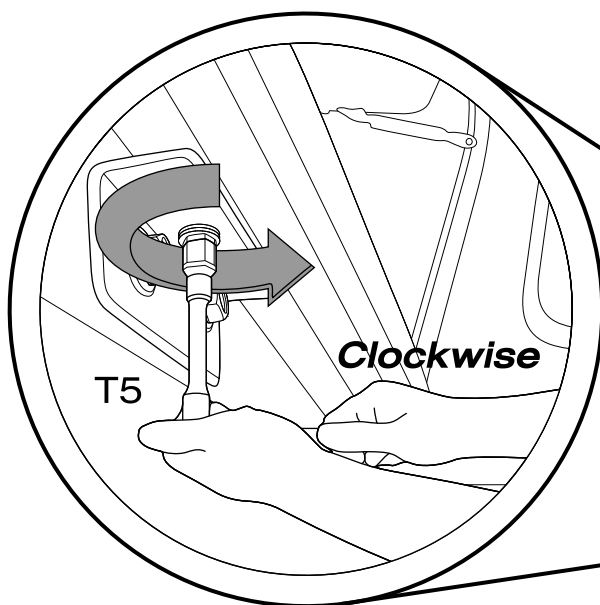

***Torque Wrench Tightening To 14-16 Nm***

***Note: Over tightening could lead to stressing of structure, leading to potential damage to the canopy. Do not over tighten.***